

TRUE FLAME



2021 | **PRODUCT
GUIDE**



KALEA BAY





KALEA BAY

Kalea Bay Outdoor Linear Gas Fireplace

Make a modern statement with the all-new Kalea Bay LED outdoor linear gas fireplace. Designed with a clean and contemporary style in mind. No chimney or venting required makes it an ideal product for quick & efficient framing & finishing.

MADE IN THE USA

Features

- LED Models: Full spectrum lighting - Requires 120VAC power.
- Four Sizes 36" / 48" / 60" / 72" (all 16" tall opening).
- Burner & firebox constructed of weather/corrosion resistant 304 stainless steel.
- Ecoflow Electronic Ignition System features built-in safety shutoff in case of loss of flame and auto-relight.
- Control Center with each model housed in 304 Stainless Steel Cabinet.
- Ships as Natural Gas (NG) or Liquid Propane (LP). Field Convertible to Liquid Propane (LP). Conversion Kits sold separately.
- Tested & Approved to: ANSI Z21.97-2014/CSA 2.41-2014 standards.

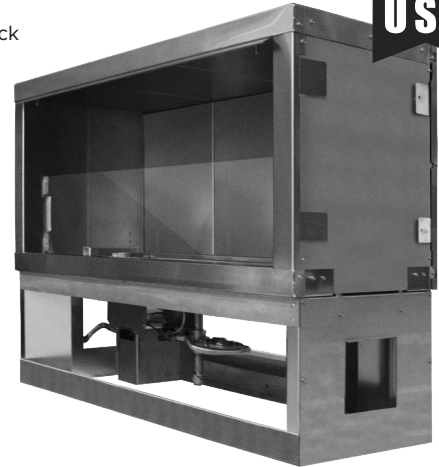

Kalea Bay Models

| Model No. | Size | BTU High | Weather Cover | LP Conversion |
|-----------------|------|----------|---------------|----------------|
| OFP-36LECO-*LED | 36" | 31,000 | OFP-36COV | OFP-36LECO-LPK |
| OFP-48LECO-*LED | 48" | 43,500 | OFP-48COV | OFP-48LECO-LPK |
| OFP-60LECO-*LED | 60" | 50,000 | OFP-60COV | OFP-60LECO-LPK |
| OFP-72LECO-*LED | 72" | 65,000 | OFP-72COV | OFP-72LECO-LPK |

* You must select your gas type. N = Natural Gas. P = Liquid Propane

Control Panel



Controls: On / Off, Low / High, Continuous Pilot, Learn & LED On/Off.



Use the RGB dials to get your desired color, there are over 16 million to choose from!

See-Through Conversion Kits

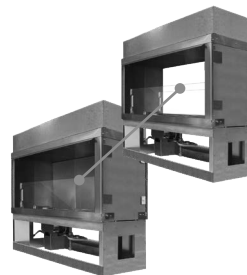

The Kalea Bay ships single sided, but you can convert to See-Through!

| Model No. | Fits Model |
|-----------|-----------------|
| 78002 | OFP-36LECO-NLED |
| 78004 | OFP-48LECO-NLED |
| 78006 | OFP-60LECO-NLED |
| 78008 | OFP-72LECO-NLED |

Installation Accessories

| Model No. | Description |
|-----------|---|
| 77111 | 10' long, 6-pin LED extension wire harness (for LED models only) |
| 77161 | 10' long, weatherproof extension wire harness (for Kalea Bay fireplaces - replaces 77116) |

Weather Cover



Our covers are made of 304 Stainless Steel and are available for each size.

| Model No. | Fits Model |
|-----------|---------------|
| OFP-36COV | 36" Kalea Bay |
| OFP-48COV | 48" Kalea Bay |
| OFP-60COV | 60" Kalea Bay |
| OFP-72COV | 72" Kalea Bay |



FIRE FURNISHINGS



Ignition Systems **Sanctuary Series**

AWS Systems All Weather Electronic System

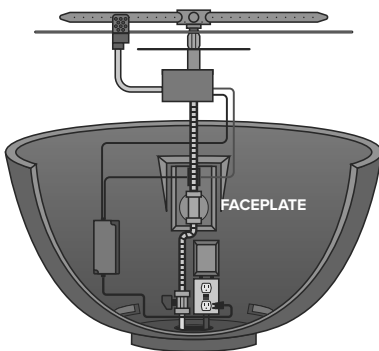

Our top of the line fully electronic ignition system. Ships with a GEO-30VDC power supply and an on/off toggle switch.



AWS Faceplate

TMSI Systems Thermocouple Manual Safety (Spark Ignition)

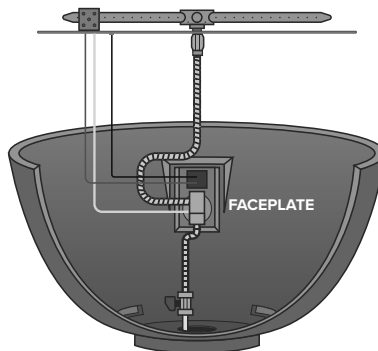

Battery operated manual spark ignition system using a variable flame control knob. Safety valve turns gas off in case of flame loss.



TMSI Faceplate

MT Systems Match Throw

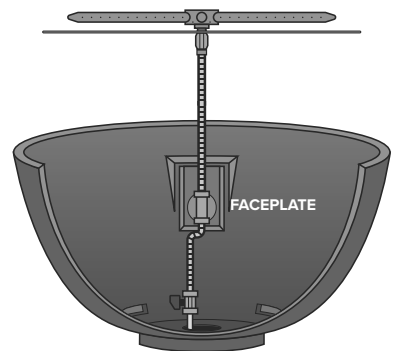

Easy lighting with a butane lighter or match. Variable flame height adjustment using a key valve.



MT Faceplate



ADOBE



LUME



ADOBE FIRE BOWL

The ADOBE comes in 3 different colors (listed below). LP Conversion Kits are sold separately. Includes one bag of lava rock.



Grey
GR



Sand
SN



Brown
BR

| Model No. | Ignition | Bowl Size | BTU NG | Weather Cover |
|------------------|----------|------------------------|--------|---------------|
| TF-GFRC-FBWXX-30 | MT | 30" Diameter x 12.6" H | 75,000 | COVER-SAN3 |

XX: You must select your color. Refer to colors above the table.



ADOBE FIRE + WATER BOWL

The ADOBE comes in 3 different colors (listed below). LP Conversion Kits are sold separately. Includes one bag of lava rock.



Grey
GR

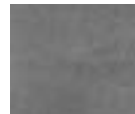

Sand
SN



Brown
BR

| Model No. | Ignition | Bowl Size | BTU NG | Weather Cover |
|-------------------|----------|------------------------|--------|---------------|
| TF-GFRC-FBWXX-30W | MT | 30" Diameter x 12.6" H | 75,000 | COVER-SAN3 |

XX: You must select your color. Refer to colors above the table.



LUME FIRE BOWL

The LUME comes in 2 different styles (listed below). LP Conversion Kits are sold separately.



Stainless Steel
SS



Oil Rubbed Bronze
ORB

| Model No. | Ignition | Bowl Size | BTU NG |
|--------------------|----------------------|-------------------|--------|
| TF-FBL-LAV-XX-18-H | MT (sold separately) | 18" Width x 8" H | 75,000 |
| TF-FBL-LAV-XX-24-H | MT (sold separately) | 24" Width x 10" H | 75,000 |

XX: You must select your style. Refer to colors above the table.



Sanctuary 1

The Sanctuary 1 comes in 5 different colors (listed below). The weather cover is included. LP Conversion Kits are sold separately.



Arctic
AR

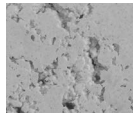

Cream
CR

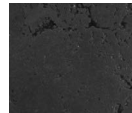

Mocha
MO

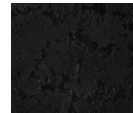

Raven
RA

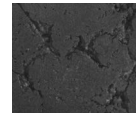

Slate
SL

| Model No. | Ignition | Table Size | BTU NG | Weather Cover | LP Conversion |
|--------------------------------|----------|-----------------------|--------|---------------|--------------------------|
| SAN1-30LHAWS- ⁺ -XX | AWS | 56" W x 16" H x 38" D | 65,000 | COVER-SAN1 | OAS-LPK41 + FG-AWS-PBO-P |
| SAN1-30LHTMSI-N-XX | TMSI | 56" W x 16" H x 38" D | 65,000 | COVER-SAN1 | OAS-LPK41 |

XX: You must select your color. Refer to colors above the table.

* You must select your gas type. N = Natural Gas. P = Liquid Propane

Sanctuary 2

The Sanctuary 2 comes in 5 different colors (listed below). The weather cover is included. LP Conversion Kits are sold separately.

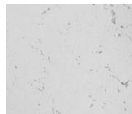

Arctic
AR

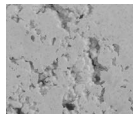

Cream
CR

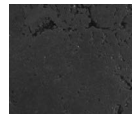

Mocha
MO

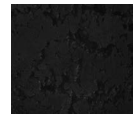

Raven
RA

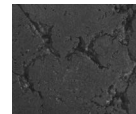

Slate
SL

| Model No. | Ignition | Bowl Size | BTU NG | Weather Cover | LP Conversion |
|---------------------------------|----------|----------------------|--------|---------------|--------------------------|
| SAN2-34DBSAWS- ⁺ -XX | AWS | 39" Diameter x 18" H | 65,000 | COVER-SAN2 | OAS-LPK41 + FG-AWS-PBO-P |
| SAN2-34DBSTMSI-N-XX | TMSI | 39" Diameter x 18" H | 65,000 | COVER-SAN2 | OAS-LPK41 |
| SAN2-34DBSMT- ⁺ -XX | MT | 39" Diameter x 18" H | 75,000 | COVER-SAN2 | OAS-LPK41 |

XX: You must select your color. Refer to colors above the table.

* You must select your gas type. N = Natural Gas. P = Liquid Propane

Sanctuary 3

The Sanctuary 3 comes in 5 different colors (listed below). The weather cover is included. LP Conversion Kits are sold separately.

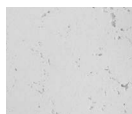

Arctic
AR

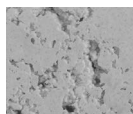

Cream
CR

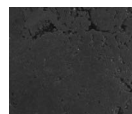

Mocha
MO

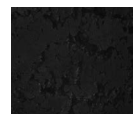

Raven
RA

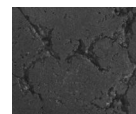

Slate
SL

| Model No. | Ignition | Bowl Size | BTU NG | Weather Cover | LP Conversion |
|---------------------------------|----------|--------------------------|--------|---------------|--------------------------|
| SAN3-26DBSAWS- ⁺ -XX | AWS | 30" Diameter x 14 1/4" H | 65,000 | COVER-SAN3 | OAS-LPK41 + FG-AWS-PBO-P |
| SAN3-26DBSTMSI-N-XX | TMSI | 30" Diameter x 14 1/4" H | 65,000 | COVER-SAN3 | OAS-LPK41 |
| SAN3-26DBSMT- ⁺ -XX | MT | 30" Diameter x 14 1/4" H | 75,000 | COVER-SAN3 | OAS-LPK41 |

XX: You must select your color. Refer to colors above the table.

* You must select your gas type. N = Natural Gas. P = Liquid Propane

Weather Cover

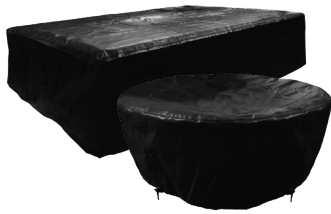

Protect your fire feature with our heavy-duty PVC covers, 100 percent water-resistant, UV-Protected to prevent fading, custom fitted, and feature soft flannel backing (to keep your fire feature scratch free).

Propane Tank Holder



Holds one (1) 20 lb. tank. Easy to remove top.
Weight: 159 lb.
Dimensions: 20" W x 21 1/2" H





IGNITION SYSTEMS

AWS All Weather Electronic Ignition System



Single Fire Feature



Weather Resistant

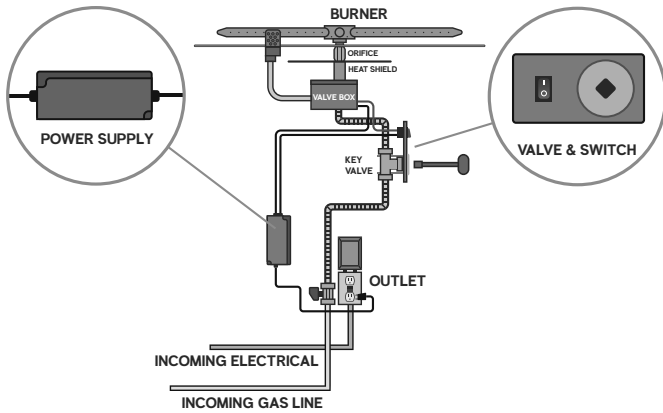

How it Lights

If you chose an FPB or LOF system (see page 8 & 10), the system lights by pressing the toggle switch on the faceplate.

or

Multiple Fire Features



Multiple Fire Features

Pool Certified

Weather Resistant

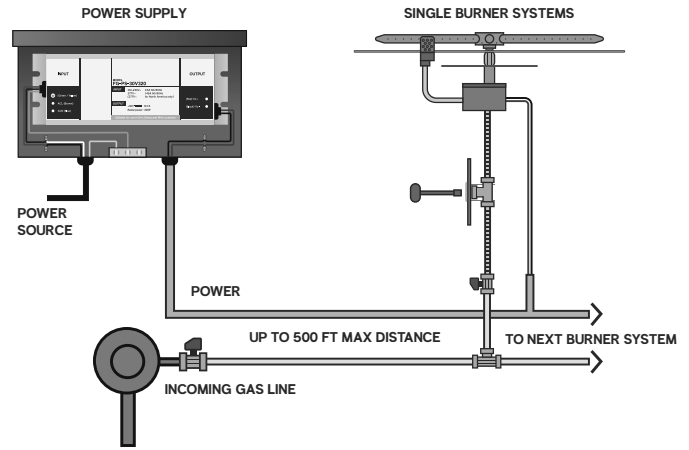

How it Lights

If you choose our A La Carte System, the way to operate your fire features are endless! See page 7 to learn more about the A La Carte Purchasing System!

TMSI Thermocouple Manual Safety with Spark Ignition

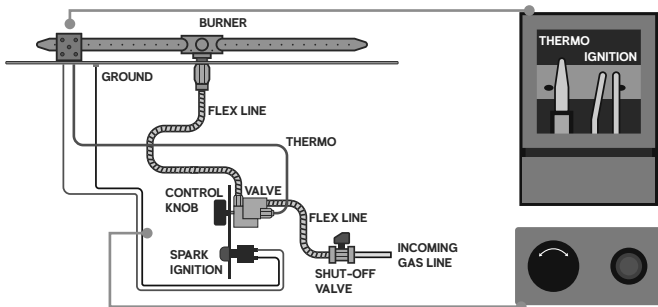

Overview

- Thermocouple Manual Safety TMS Technology (Non-Piloted, Non-Filament Systems)
- Manual Spark Ignitor Kit included
- TMS System with Safety Valve turns gas off when flame goes out
- Robust ignition system with full BTU throughput

How it Lights

Turn the control knob to the ON position. Press the Spark Ignition button. Press the control knob inward while pressing the spark ignition. After the fire lights, continue to hold the control knob for 30 seconds. To turn off the fire pit, depress the control knob slightly and turn to the OFF position.

MT Match Throw

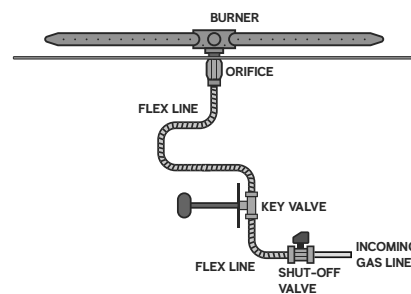

Overview

- Most popular ignition system, least amount of cost
- Light a match or a butane lighter
- Can be used in residential installs
- This system is the easiest to use, and with non-listed burners you can achieve high BTU's and big flames

How it Lights

Insert key into shut-off valve. Light a butane lighter or match. Hold it near the burner and turn gas on. The gas will ignite. To turn off, insert the key valve and turn to OFF position.



AWS A La Carte Purchase System

Single Fire Feature



- Used for a single fire feature.
- Can only be installed in fire features that are greater than 10 feet away from a pool or spa.
- All components can be housed underneath the burner.

KIT: **FG-AWS30VDC-GOEK***

** You must select your gas type
N = Natural Gas. P = Liquid Propane*

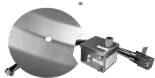

Valve, Pilot, and Heat Shield



Key Valve and Switch



Power Supply



Hardware Bag

or

Multiple Fire Features

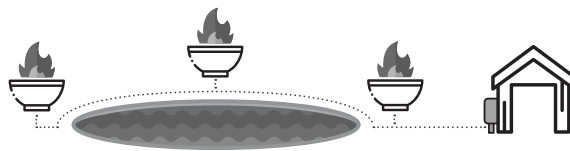

- Used when running 1 – 4 fire features. Also used when running a single or multiple fire features within 5 feet of a pool / spa.
- One kit per fire feature. One power supply (sold separately) for every 4 fire features.

KIT: **FG-AWS30VDC-K***

** You must select your gas type
N = Natural Gas. P = Liquid Propane*

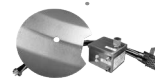

Valve, Pilot, and Heat Shield



Hardware Bag

+

Power Supply
FG-AWS-PS-30V320



Ignition & Accessories



FG-EMER-STOP

Electrical Emergency Stop for 120VAC or 30VDC Appliances, housed in Weatherproof J-Box and Weatherproof Cover.



FG-TIMER-2HR

120VAC Two (2) Hour Mechanical Timer, housed in Weatherproof J-Box and Weatherproof Cover.



FG-WS-OD

120VAC Wired Wall Switch housed in Weatherproof J-Box and Weatherproof Cover.



FG-1420-AOD

1420-A (On/Off/Remote) with 110 Receiver. With weatherproof J-Box and weatherproof cover.



PRO SERIES BURNER SYSTEMS

Pro Series AWS Burner Systems

* You must select your gas type. N = Natural Gas. P = Liquid Propane

Round Drop-In

AWS



| Model No. | Pan | BTU (NG) |
|--------------------|-----|----------|
| FPB-19RPSBR14AWS-* | 19" | 100,000 |
| FPB-25RPSBR21AWS-* | 25" | 140,000 |
| FPB-29RPSBR21AWS-* | 29" | 140,000 |
| FPB-33RPSBR21AWS-* | 33" | 140,000 |

Round Flat

AWS

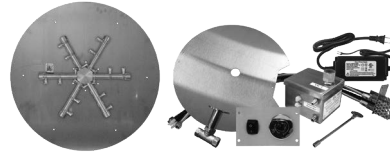

| Model No. | Pan Size | BTU (NG) |
|--------------------|----------|----------|
| FPB-26DPSBR21AWS-* | 26" | 140,000 |
| FPB-29DPSBR21AWS-* | 29" | 140,000 |
| FPB-34DPSBR21AWS-* | 34" | 140,000 |

Square Drop-In

AWS

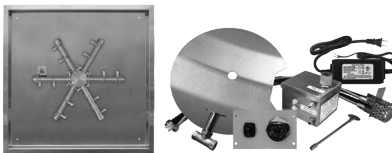

| Model No. | Pan | BTU (NG) |
|--------------------|-----|----------|
| FPB-20SPSBR14AWS-* | 20" | 100,000 |
| FPB-26SPSBR21AWS-* | 26" | 140,000 |
| FPB-32SPSBR21AWS-* | 32" | 140,000 |

Square Flat

AWS



| Model No. | Pan Size | BTU (NG) |
|---------------------|----------|----------|
| FPB-25SFPSBR21AWS-* | 25" | 140,000 |
| FPB-30SFPSBR21AWS-* | 30" | 140,000 |
| FPB-34SFPSBR21AWS-* | 34" | 140,000 |

Line of Fire - H Flat

AWS

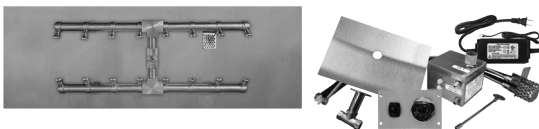

| Model No. | Pan Size | BTU (NG) |
|--------------------|-----------|----------|
| LOF-3010PS246AWS-* | 30" x 10" | 120,000 |
| LOF-3610PS306AWS-* | 36" x 10" | 150,000 |
| LOF-4810PS406AWS-* | 48" x 10" | 200,000 |
| LOF-6010PS506AWS-* | 60" x 10" | 270,000 |
| LOF-7210PS606AWS-* | 72" x 10" | 280,000 |
| LOF-9610PS806AWS-* | 96" x 10" | 290,000 |

All Burner Systems are fully assembled at the factory.



PRO BURNERS

Pro Series MT Burner Systems

* You must select your gas type. N = Natural Gas. P = Liquid Propane

Round Drop-In MT



| Model No. | Pan | BTU (NG) |
|-------------------|-----|----------|
| FPB-19RPSBR14MT-* | 19" | 100,000 |
| FPB-25RPSBR21MT-* | 25" | 140,000 |
| FPB-29RPSBR21MT-* | 29" | 140,000 |
| FPB-33RPSBR21MT-* | 33" | 140,000 |

Round Flat MT

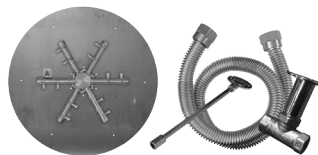

| Model No. | Pan Size | BTU (NG) |
|-------------------|----------|----------|
| FPB-26DPSBR21MT-* | 26" | 140,000 |
| FPB-29DPSBR21MT-* | 29" | 140,000 |
| FPB-34DPSBR21MT-* | 34" | 140,000 |

Square Drop-In MT

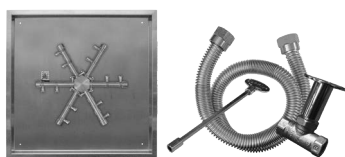

| Model No. | Pan | BTU (NG) |
|-------------------|-----|----------|
| FPB-20SPSBR14MT-* | 20" | 100,000 |
| FPB-26SPSBR21MT-* | 26" | 140,000 |
| FPB-32SPSBR21MT-* | 32" | 140,000 |

Square Flat MT

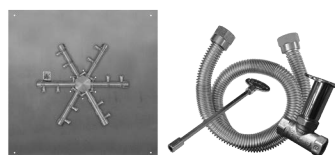

| Model No. | Pan Size | BTU (NG) |
|--------------------|----------|----------|
| FPB-25SFPSBR21MT-* | 25" | 140,000 |
| FPB-30SFPSBR21MT-* | 30" | 140,000 |
| FPB-34SFPSBR21MT-* | 34" | 140,000 |

Line of Fire - H Flat MT

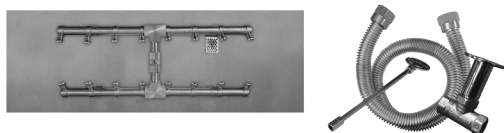

| Model No. | Pan Size | BTU (NG) |
|-------------------|-----------|----------|
| LOF-3010PS246MT-* | 30" x 10" | 120,000 |
| LOF-3610PS306MT-* | 36" x 10" | 150,000 |
| LOF-4810PS406MT-* | 48" x 10" | 200,000 |
| LOF-6010PS506MT-* | 60" x 10" | 280,000 |
| LOF-7210PS606MT-* | 72" x 10" | 290,000 |
| LOF-9610PS806MT-* | 96" x 10" | 300,000 |



BURNER SYSTEMS

Stainless Steel AWS Burner Systems

* You must select your gas type. N = Natural Gas. P = Liquid Propane

Line of Fire - H Drop-In **AWS**



| Model No. | Pan | BTU (NG) |
|----------------|-----------|----------|
| LOF-2412HAWS-* | 24" x 12" | 50,000 |
| LOF-3012HAWS-* | 30" x 12" | 100,000 |
| LOF-3614HAWS-* | 36" x 14" | 125,000 |
| LOF-4814HAWS-* | 48" x 14" | 150,000 |
| LOF-6016HAWS-* | 60" x 16" | 175,000 |
| LOF-7216HAWS-* | 72" x 16" | 200,000 |
| LOF-8416HAWS-* | 84" x 16" | 225,000 |
| LOF-9616HAWS-* | 96" x 16" | 250,000 |

Line of Fire - H Flat **AWS**

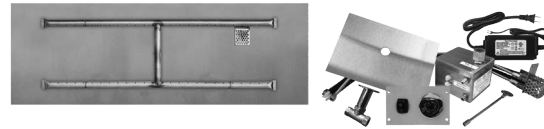

| Model No. | Pan | BTU (NG) |
|-----------------|-----------|----------|
| LOF-2414FHAWS-* | 24" x 14" | 50,000 |
| LOF-3014FHAWS-* | 30" x 14" | 100,000 |
| LOF-3614FHAWS-* | 36" x 14" | 125,000 |
| LOF-4814FHAWS-* | 48" x 14" | 150,000 |
| LOF-6016FHAWS-* | 60" x 16" | 175,000 |
| LOF-7216FHAWS-* | 72" x 16" | 200,000 |
| LOF-8416FHAWS-* | 84" x 16" | 225,000 |
| LOF-9616FHAWS-* | 96" x 16" | 250,000 |

Line of Fire - T Drop-In **AWS**



| Model No. | Pan | BTU (NG) |
|----------------|----------|----------|
| LOF-2406TAWS-* | 24" x 6" | 50,000 |
| LOF-3006TAWS-* | 30" x 6" | 50,000 |
| LOF-3606TAWS-* | 36" x 6" | 75,000 |
| LOF-4806TAWS-* | 48" x 6" | 100,000 |
| LOF-6006TAWS-* | 60" x 6" | 125,000 |
| LOF-7206TAWS-* | 72" x 6" | 150,000 |
| LOF-8406TAWS-* | 84" x 6" | 175,000 |
| LOF-9606TAWS-* | 96" x 6" | 200,000 |

Line of Fire - T Flat **AWS**

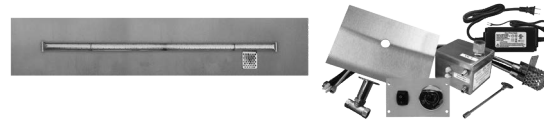

| Model No. | Pan | BTU (NG) |
|-----------------|----------|----------|
| LOF-2408FTAWS-* | 24" x 8" | 50,000 |
| LOF-3008FTAWS-* | 30" x 8" | 50,000 |
| LOF-3608FTAWS-* | 36" x 8" | 75,000 |
| LOF-4808FTAWS-* | 48" x 8" | 100,000 |
| LOF-6008FTAWS-* | 60" x 8" | 125,000 |
| LOF-7208FTAWS-* | 72" x 8" | 150,000 |
| LOF-8408FTAWS-* | 84" x 8" | 175,000 |
| LOF-9608FTAWS-* | 96" x 8" | 200,000 |

Round Drop-In **AWS**

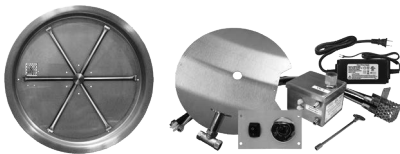

| Model No. | Pan | BTU (NG) |
|----------------|-----|----------|
| FPB-29RBSAWS-* | 29" | 125,000 |
| FPB-33RBSAWS-* | 33" | 175,000 |

Round Flat **AWS**

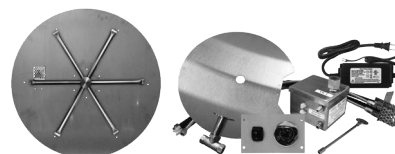

| Model No. | Pan | BTU (NG) |
|----------------|-----|----------|
| FPB-26DBSAWS-* | 26" | 125,000 |
| FPB-29DBSAWS-* | 29" | 125,000 |
| FPB-34DBSAWS-* | 34" | 175,000 |
| FPB-39DBSAWS-* | 39" | 250,000 |
| FPB-44DBSAWS-* | 44" | 250,000 |

All Burner Systems are fully assembled at the factory.



BURNERS

Square Drop-In

AWS

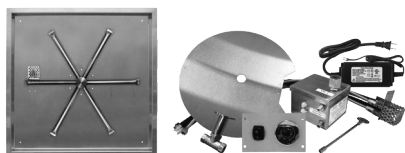

| Model No. | Pan | BTU (NG) |
|----------------|-----|----------|
| FPB-20SBSAWS-* | 20" | 75,000 |
| FPB-26SBSAWS-* | 26" | 125,000 |
| FPB-32SBSAWS-* | 32" | 175,000 |
| FPB-38SBSAWS-* | 38" | 250,000 |

Square Flat

AWS

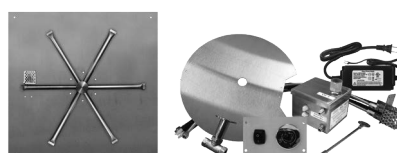

| Model No. | Pan | BTU (NG) |
|-----------------|-----|----------|
| FPB-25SFBSAWS-* | 25" | 125,000 |
| FPB-30SFBSAWS-* | 30" | 125,000 |
| FPB-34SFBSAWS-* | 34" | 175,000 |
| FPB-40SFBSAWS-* | 40" | 250,000 |
| FPB-46SFBSAWS-* | 46" | 250,000 |

Stainless Steel TMSI Burner Systems

TMSI units ship as Natural Gas. See page 13 for LP Conversion Kits



Round Drop-In

TMSI

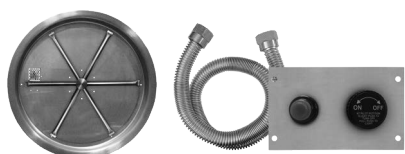

| Model No. | Pan | BTU (NG) |
|----------------|-----|----------|
| FPB-19RBTMSI-N | 19" | 65,000 |
| FPB-25RBTMSI-N | 25" | 65,000 |
| FPB-33RBTMSI-N | 33" | 65,000 |

Square Drop-In

TMSI

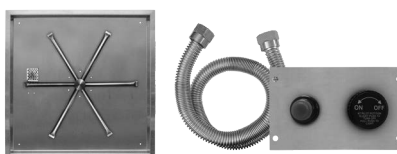

| Model No. | Pan | BTU (NG) |
|----------------|-----|----------|
| FPB-20SBTMSI-N | 20" | 65,000 |
| FPB-26SBTMSI-N | 26" | 65,000 |

Round Flat

TMSI

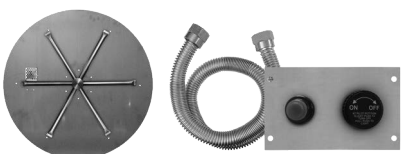

| Model No. | Pan | BTU (NG) |
|----------------|-----|----------|
| FPB-26DBTMSI-N | 26" | 65,000 |
| FPB-29DBTMSI-N | 29" | 65,000 |
| FPB-34DBTMSI-N | 34" | 65,000 |

Square Flat

TMSI

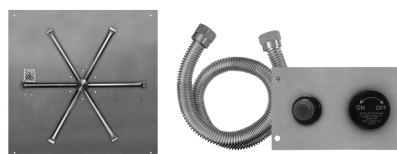

| Model No. | Pan | BTU (NG) |
|-----------------|-----|----------|
| FPB-25SFBTMSI-N | 25" | 65,000 |
| FPB-30SFBTMSI-N | 30" | 65,000 |



BURNER SYSTEMS

Stainless Steel MT Burner Systems

MT units ship as Natural Gas. See page 13 for LP Conversion Kits

Line of Fire - H Drop-In **MT**



| Model No. | Pan | BTU (NG) |
|---------------|-----------|----------|
| LOF-2412HMT-N | 24" x 12" | 75,000 |
| LOF-3012HMT-N | 30" x 12" | 100,000 |
| LOF-3614HMT-N | 36" x 14" | 125,000 |
| LOF-4214HMT-N | 42" x 14" | 125,000 |
| LOF-4814HMT-N | 48" x 14" | 150,000 |
| LOF-6016HMT-N | 60" x 16" | 175,000 |
| LOF-7216HMT-N | 72" x 16" | 200,000 |
| LOF-8416HMT-N | 84" x 16" | 225,000 |
| LOF-9616HMT-N | 96" x 16" | 250,000 |

Line of Fire - H Flat **MT**

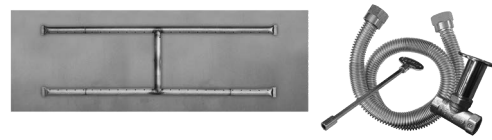

| Model No. | Pan | BTU (NG) |
|----------------|-----------|----------|
| LOF-2414FHMT-N | 24" x 14" | 75,000 |
| LOF-3014FHMT-N | 30" x 14" | 100,000 |
| LOF-3614FHMT-N | 36" x 14" | 125,000 |
| LOF-4814FHMT-N | 48" x 14" | 150,000 |
| LOF-6016FHMT-N | 60" x 16" | 175,000 |
| LOF-7216FHMT-N | 72" x 16" | 200,000 |
| LOF-8416FHMT-N | 84" x 16" | 225,000 |
| LOF-9616FHMT-N | 96" x 16" | 250,000 |

Line of Fire - T Drop-In **MT**



| Model No. | Pan | BTU (NG) |
|---------------|----------|----------|
| LOF-2406TMT-N | 24" x 6" | 50,000 |
| LOF-3006TMT-N | 30" x 6" | 50,000 |
| LOF-3606TMT-N | 36" x 6" | 75,000 |
| LOF-4806TMT-N | 48" x 6" | 100,000 |
| LOF-6006TMT-N | 60" x 6" | 125,000 |
| LOF-7206TMT-N | 72" x 6" | 150,000 |
| LOF-8406TMT-N | 84" x 6" | 175,000 |
| LOF-9606TMT-N | 96" x 6" | 200,000 |

Line of Fire - T Flat **MT**



| Model No. | Pan | BTU (NG) |
|----------------|----------|----------|
| LOF-2408FTMT-N | 24" x 8" | 50,000 |
| LOF-3008FTMT-N | 30" x 8" | 50,000 |
| LOF-3608FTMT-N | 36" x 8" | 75,000 |
| LOF-4808FTMT-N | 48" x 8" | 100,000 |
| LOF-6008FTMT-N | 60" x 8" | 125,000 |
| LOF-7208FTMT-N | 72" x 8" | 150,000 |
| LOF-8408FTMT-N | 84" x 8" | 175,000 |
| LOF-9608FTMT-N | 96" x 8" | 200,000 |

Propane Conversion Kits for FPB / LOF Burner Systems

| Model No. | Model matches | Contains |
|--------------|--|---|
| OAS-LPK12 | Universal LP Conversion kit for: 250,000 BTU | OAS-LP12, #S499-8, #113-SS4-D5, U3-8D-S |
| OAS-LPK19 | Universal LP Conversion kit for: 225,000 BTU | OAS-LP19, #S499-8, #113-SS4-D5, U3-8D-S |
| OAS-LPK22 | Universal LP Conversion kit for: 200,000 BTU | OAS-LP22, #S499-8, #113-SS4-D5, U3-8D-S |
| OAS-LPK26 | Universal LP Conversion kit for: 175,000 BTU | OAS-LP26, #S499-8, #113-SS4-D5, U3-8D-S |
| OAS-LPK29 | Universal LP Conversion kit for: 150,000 BTU | OAS-LP29, #S499-8, #113-SS4-D5, U3-8D-S |
| OAS-LPK31 | Universal LP Conversion kit for: 125,000 BTU | OAS-LP31, #S499-8, #113-SS4-D5, U3-8D-S |
| OAS-LPK35 | Universal LP Conversion kit for: 100,000 BTU | OAS-LP35, #S499-8, #113-SS4-D5, U3-8D-S |
| OAS-LPK41 | Universal LP Conversion kit for: 65,000 BTU | OAS-LP41, #S499-8, #113-SS4-D5, U3-8D-S |
| OAS-LPK47 | Universal LP Conversion kit for: 50,000 BTU | OAS-LP47, #S499-8, #113-SS4-D5, U3-8D-S |
| FG-AWS-PBO-P | Primary Pilot Orifice Only. Secondary Orifice does not need to be changed. | |

All Burner Systems are fully assembled at the factory.



BURNERS

Round Drop-In MT



| Model No. | Pan | BTU (NG) |
|------------------|-----|----------|
| TF-19ROCTO12MT-N | 19" | 50,000 |
| TF-25ROCTO18MT-N | 25" | 75,000 |
| TF-31ROCTO24MT-N | 31" | 125,000 |

Square Drop-In MT



| Model No. | Pan | BTU (NG) |
|------------------|-----|----------|
| TF-18SOCTO12MT-N | 18" | 50,000 |
| TF-24SOCTO18MT-N | 24" | 75,000 |
| TF-30SOCTO24MT-N | 30" | 125,000 |

Round Flat MT



| Model No. | Pan | BTU (NG) |
|------------------|-----|----------|
| TF-18DOCTO12MT-N | 18" | 50,000 |
| TF-24DOCTO18MT-N | 24" | 75,000 |
| TF-30DOCTO24MT-N | 30" | 125,000 |
| TF-36DOCTO30MT-N | 36" | 250,000 |

Square Flat MT



| Model No. | Pan | BTU (NG) |
|-------------------|-----|----------|
| TF-24SFOCTO18MT-N | 18" | 75,000 |
| TF-30SFOCTO24MT-N | 24" | 125,000 |
| TF-36SFOCTO30MT-N | 30" | 250,000 |

Round Drop-In MT



| Model No. | Pan | BTU (NG) |
|----------------|-----|----------|
| TF-19RFR12MT-N | 19" | 50,000 |
| TF-25RFR18MT-N | 25" | 75,000 |
| TF-31RFR24MT-N | 31" | 125,000 |

Square Drop-In MT

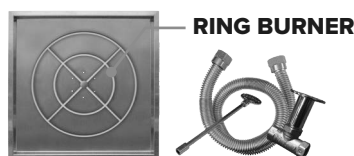

| Model No. | Pan | BTU (NG) |
|----------------|-----|----------|
| TF-18SFR12MT-N | 18" | 50,000 |
| TF-24SFR18MT-N | 24" | 75,000 |
| TF-30SFR24MT-N | 30" | 125,000 |

Round Flat MT



| Model No. | Pan | BTU (NG) |
|----------------|-----|----------|
| TF-18DFR12MT-N | 18" | 50,000 |
| TF-24DFR18MT-N | 24" | 75,000 |
| TF-30DFR24MT-N | 30" | 125,000 |
| TF-36DFR30MT-N | 36" | 250,000 |

Square Flat MT



| Model No. | Pan | BTU (NG) |
|-----------------|-----|----------|
| TF-24SFFR18MT-N | 18" | 75,000 |
| TF-30SFFR24MT-N | 24" | 125,000 |
| TF-36SFFR30MT-N | 30" | 250,000 |



BURNER KITS

Pro Brass Burner Kits

* You must select your gas type. N = Natural Gas. P = Liquid Propane

Burning Spur Kits

PRO SERIES

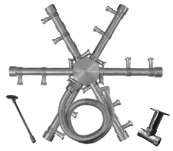

| Model No. | Size | BTU (NG) |
|-----------------|------|----------|
| FG-PSBR-BS10-*K | 10" | 65,000 |
| FG-PSBR-BS14-*K | 14" | 100,000 |
| FG-PSBR-BS21-*K | 21" | 140,000 |

Burning Spurs

PRO SERIES

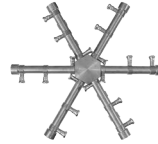

| Model No. | Size | BTU (NG) |
|----------------|------|----------|
| FG-PSBR-BS10-* | 10" | 65,000 |
| FG-PSBR-BS14-* | 14" | 100,000 |
| FG-PSBR-BS21-* | 21" | 140,000 |

H Burner Kits

PRO SERIES

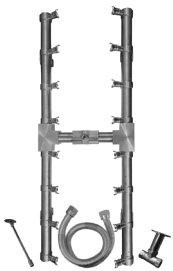

| Model No. | Size | BTU (NG) |
|----------------|-------------|----------|
| FG-PSBR-H24-*K | 24" x 6.75" | 120,000 |
| FG-PSBR-H30-*K | 30" x 6.75" | 150,000 |
| FG-PSBR-H40-*K | 40" x 6.75" | 200,000 |
| FG-PSBR-H50-*K | 50" x 6.75" | 280,000 |
| FG-PSBR-H60-*K | 60" x 6.75" | 300,000 |
| FG-PSBR-H80-*K | 80" x 6.75" | 300,000 |

H Burners

PRO SERIES



| Model No. | Size | BTU (NG) |
|---------------|-------------|----------|
| FG-PSBR-H24-* | 24" x 6.75" | 120,000 |
| FG-PSBR-H30-* | 30" x 6.75" | 150,000 |
| FG-PSBR-H40-* | 40" x 6.75" | 200,000 |
| FG-PSBR-H50-* | 50" x 6.75" | 280,000 |
| FG-PSBR-H60-* | 60" x 6.75" | 300,000 |
| FG-PSBR-H80-* | 80" x 6.75" | 300,000 |

T Burner Kits

PRO SERIES

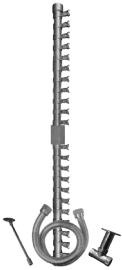

| Model No. | Size | BTU (NG) |
|-----------------|------|----------|
| FG-PSBR-T24-*K | 24" | 60,000 |
| FG-PSBR-T34-*K | 34" | 85,000 |
| FG-PSBR-T42-*K | 42" | 105,000 |
| FG-PSBR-T56-*K | 56" | 140,000 |
| FG-PSBR-T68-*K | 68" | 170,000 |
| FG-PSBR-T88-*K | 88" | 220,000 |
| FG-PSBR-T98-*K | 98" | 245,000 |
| FG-PSBR-T110-*K | 110" | 275,000 |
| FG-PSBR-T122-*K | 122" | 305,000 |

T Burners

PRO SERIES



| Model No. | Size | BTU (NG) |
|----------------|------|----------|
| FG-PSBR-T24-* | 24" | 60,000 |
| FG-PSBR-T34-* | 34" | 85,000 |
| FG-PSBR-T42-* | 42" | 105,000 |
| FG-PSBR-T56-* | 56" | 140,000 |
| FG-PSBR-T68-* | 68" | 170,000 |
| FG-PSBR-T88-* | 88" | 220,000 |
| FG-PSBR-T98-* | 98" | 245,000 |
| FG-PSBR-T110-* | 110" | 275,000 |
| FG-PSBR-T122-* | 122" | 305,000 |

Stainless Steel Burner Kits

All Stainless Steel kits ship as Natural Gas. See page 13 for LP Conversion Kits

Fire Ring Kits

STAINLESS STEEL



| Model No. | Size | BTU (NG) |
|-------------|------|----------|
| FG-FR-6SSK | 6" | 50,000 |
| FG-FR-12SSK | 12" | 50,000 |
| FG-FR-18SSK | 18" | 75,000 |
| FG-FR-24SSK | 24" | 125,000 |
| FG-FR-30SSK | 30" | 250,000 |
| FG-FR-36SSK | 36" | 350,000 |
| FG-FR-48SSK | 48" | 350,000 |

Fire Rings

STAINLESS STEEL



| Model No. | Size | BTU (NG) |
|------------|------|----------|
| FG-FR-6SS | 6" | 50,000 |
| FG-FR-12SS | 12" | 50,000 |
| FG-FR-18SS | 18" | 75,000 |
| FG-FR-24SS | 24" | 125,000 |
| FG-FR-30SS | 30" | 250,000 |
| FG-FR-36SS | 36" | 350,000 |
| FG-FR-48SS | 48" | 350,000 |



BURNER KITS

Octoburners



STAINLESS STEEL

| Model No. | Size | BTU (NG) |
|--------------|------|----------|
| TF-SS-FBO-12 | 12" | 50,000 |
| TF-SS-FBO-18 | 18" | 75,000 |
| TF-SS-FBO-24 | 24" | 125,000 |
| TF-SS-FBO-30 | 30" | 250,000 |
| TF-SS-FBO-36 | 36" | 350,000 |
| TF-SS-FBO-48 | 48" | 350,000 |

H Burner Kits



STAINLESS STEEL

| Model No. | Size | BTU (NG) |
|--------------|----------|----------|
| FG-H-2406SSK | 24" x 6" | 75,000 |
| FG-H-3006SSK | 30" x 6" | 100,000 |
| FG-H-3606SSK | 36" x 6" | 125,000 |
| FG-H-4806SSK | 48" x 6" | 175,000 |

H Burners



STAINLESS STEEL

| Model No. | Size | BTU (NG) |
|-------------|----------|----------|
| FG-H-2406SS | 24" x 6" | 75,000 |
| FG-H-3006SS | 30" x 6" | 100,000 |
| FG-H-3606SS | 36" x 6" | 125,000 |
| FG-H-4806SS | 48" x 6" | 175,000 |

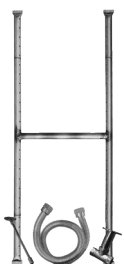

| Model No. | Size | BTU (NG) |
|--------------|-----------|----------|
| FG-H-2110SSK | 21" x 10" | 75,000 |
| FG-H-2710SSK | 27" x 10" | 100,000 |
| FG-H-3310SSK | 33" x 10" | 125,000 |
| FG-H-4510SSK | 45" x 10" | 150,000 |
| FG-H-5710SSK | 57" x 10" | 175,000 |
| FG-H-6910SSK | 69" x 10" | 200,000 |
| FG-H-8110SSK | 81" x 10" | 225,000 |
| FG-H-9310SSK | 93" x 10" | 250,000 |



| Model No. | Size | BTU (NG) |
|-------------|-----------|----------|
| FG-H-2110SS | 21" x 10" | 75,000 |
| FG-H-2710SS | 27" x 10" | 100,000 |
| FG-H-3310SS | 33" x 10" | 125,000 |
| FG-H-4510SS | 45" x 10" | 150,000 |
| FG-H-5710SS | 57" x 10" | 175,000 |
| FG-H-6910SS | 69" x 10" | 200,000 |
| FG-H-8110SS | 81" x 10" | 225,000 |
| FG-H-9310SS | 93" x 10" | 250,000 |

T Burner Kits



STAINLESS STEEL

| Model No. | Size | BTU (NG) |
|------------|------|----------|
| FG-T-21SSK | 21" | 50,000 |
| FG-T-27SSK | 27" | 50,000 |
| FG-T-33SSK | 33" | 75,000 |
| FG-T-45SSK | 45" | 100,000 |
| FG-T-57SSK | 57" | 125,000 |
| FG-T-69SSK | 69" | 150,000 |
| FG-T-81SSK | 81" | 175,000 |
| FG-T-93SSK | 93" | 200,000 |

T Burners



STAINLESS STEEL

| Model No. | Size | BTU (NG) |
|-----------|------|----------|
| FG-T-21SS | 21" | 50,000 |
| FG-T-27SS | 27" | 50,000 |
| FG-T-33SS | 33" | 75,000 |
| FG-T-45SS | 45" | 100,000 |
| FG-T-57SS | 57" | 125,000 |
| FG-T-69SS | 69" | 150,000 |
| FG-T-81SS | 81" | 175,000 |
| FG-T-93SS | 93" | 200,000 |



SRW/PAVER FPB PACKAGES & ACCESSORIES

Flexframe

Allows you the flexibility to fill the gap between the fire pit structure and the pan.

Allows you to easily remove the burner without disturbing the structure.

Flexible and easy to adapt for round, square, and rectangular fire pits.

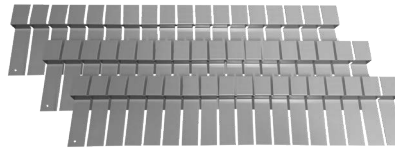

FLEXFRAME-PRO3

Wider version of the flexframe. Comes as a three piece kit. This larger size allows the use of any round, square or linear drop-in pan or flat in fire pits up to 5" larger than their OD size.

Three (3) 44" pieces per package.

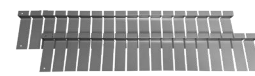

MADE IN THE USA

FLEXFRAME-SS

Two (2) 44" pieces per package.

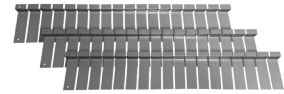

FLEXFRAME-SS3

Three (3) 44" pieces per package.

SRW / Paver Control Panels

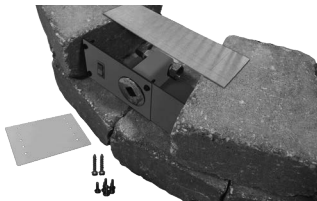

PAVER-CP-AWS

For use when building fire pit enclosures with SRW block and an AWS burner system.

INCLUDES:

SRW bracket kit and extender
Lintel - 12" L x 3" W
Screws and fittings
Tapcon® concrete anchors

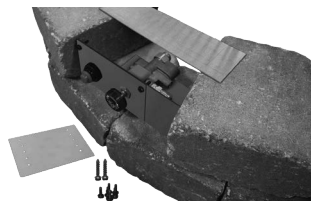

PAVER-CP-TMSI

For use when building fire pit enclosures with SRW block and an TMSI burner system.

INCLUDES:

SRW bracket kit and extender
Lintel - 12" L x 3" W
Screws and fittings
Tapcon® concrete anchors

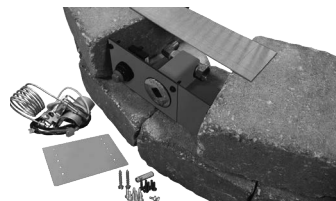

PAVER-CP-MT-MSI

For use when building fire pit enclosures with SRW block and an MT burner system.

INCLUDES:

Faceplate for key valve and MSI
SRW bracket kit and extender
Lintel - 12" L x 3" W
Battery operated Piezo igniter
Ignition hood
Screws and fittings
Tapcon® concrete anchors

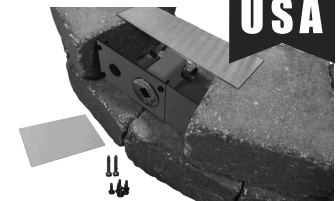

PAVER-CP-MT

For use when building fire pit enclosures with SRW block and an MT burner system.

INCLUDES:

SRW bracket kit and extender
Lintel - 12" L x 3" W
Screws and fittings
Tapcon® concrete anchors

MADE IN THE USA

SRW / Paver Vent Kits



PAVER-VENT-4-LNTS

Stainless steel SRW vent kit with lintel.

INCLUDES:

Two (2) 3 5/8"H x 8"W vents with mounting plate, extension plate extends overall size up to 10"W
Two (2) Tapcon® concrete anchors
Two (2) Lintels 12"L x 3"W (20 gauge galvanized steel)
Each vent provides 18 square inches of ventilation

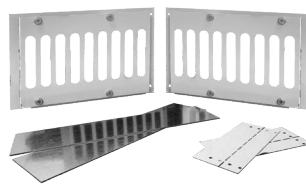

PAVER-VENT-6-LNTS

Stainless steel SRW vent kit with lintel.

INCLUDES:

Two (2) 5 5/8"H x 8"W vents with mounting plate, extension plate extends overall size up to 10"W
Two (2) Tapcon® concrete anchors
Two (2) Lintels 12"L x 3"W (20 gauge galvanized steel)
Each vent provides 18 square inches of ventilation













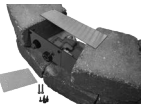

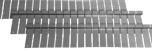



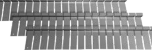



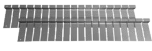



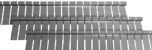



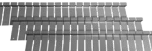



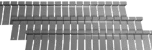



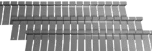



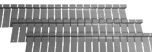

MADE IN THE USA

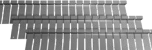

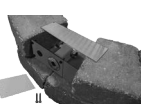
SRW / PAVER

MADE IN THE USA

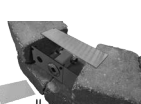
SRW / Paver FPB Packages

| | | | | | | | | | | |
|-------------------|------------------|---|---|---|---|--|---|---|---|---|
| FPB-29DTMSIN-PK | PACKAGE CONTAINS |  | + |  | + |  | + |  | + |  |
| | | FPB-29DBSTMSI-N | | FLEXFRAME-SS | | PAVER-VENT-4LNTS | | PAVER-CP-TMSI | | FG-LAVAL-10 (3) |
| FPB-34DTMSIN-PK | PACKAGE CONTAINS |  | + |  | + |  | + |  | + |  |
| | | FPB-34DBSTMSI-N | | FLEXFRAME-SS3 | | PAVER-VENT-4LNTS | | PAVER-CP-TMSI | | FG-LAVAL-40 |
| FPB-30SFTMSIN-PK | PACKAGE CONTAINS |  | + |  | + |  | + |  | + |  |
| | | FPB-30SFBSTMSI-N | | FLEXFRAME-SS3 | | PAVER-VENT-4LNTS | | PAVER-CP-TMSI | | FG-LAVAL-10 (3) |
| FPB-29D22MTN-PK | PACKAGE CONTAINS |  | + |  | + |  | + |  | + |  |
| | | FPB-29DBS22MT-N | | FLEXFRAME-SS | | PAVER-VENT-4LNTS | | PAVER-CP-MT | | FG-LAVAL-10 (3) |
| FPB-34D31MTN-PK | PACKAGE CONTAINS |  | + |  | + |  | + |  | + |  |
| | | FPB-34DBS31MT-N | | FLEXFRAME-SS3 | | PAVER-VENT-4LNTS | | PAVER-CP-MT | | FG-LAVAL-10 (3) |
| FPB-34D31MTN-PK2 | PACKAGE CONTAINS |  | + |  | + |  | + |  | + |  |
| | | FPB-34DBS31MT-N | | FLEXFRAME-SS3 | | PAVER-VENT-6LNTS | | PAVER-CP-MT | | FG-LAVAL-40 |
| FPB-44DBS36MTN-PK | PACKAGE CONTAINS |  | + |  | + |  | + |  | + |  |
| | | FPB-44DBS36MT-N | | FLEXFRAME-SS3 | | PAVER-VENT-4LNTS | | PAVER-CP-MT | | FG-LAVAL-40 + 10 |
| FPB-25SF22MTN-PK | PACKAGE CONTAINS |  | + |  | + |  | + |  | + |  |
| | | FPB-25SFB22MT-N | | FLEXFRAME-SS3 | | PAVER-VENT-4LNTS | | PAVER-CP-MT | | FG-LAVAL-10 (3) |
| FPB-30SF22MTN-PK | PACKAGE CONTAINS |  | + |  | + |  | + |  | + |  |
| | | FPB-30SFB22MT-N | | FLEXFRAME-SS3 | | PAVER-VENT-4LNTS | | PAVER-CP-MT | | FG-LAVAL-10 (3) |
| FPB-34SF31MTN-PK | PACKAGE CONTAINS |  | + |  | + |  | + |  | + |  |
| | | FPB-34SFB31MT-N | | FLEXFRAME-SS3 | | PAVER-VENT-4LNTS | | PAVER-CP-MT | | FG-LAVAL-40 |
| FPB-40SFS36MTN-PK | PACKAGE CONTAINS |  | + |  | + |  | + |  | + |  |
| | | FPB-40SFB36MT-N | | FLEXFRAME-SS3 | | PAVER-VENT-4LNTS | | PAVER-CP-MT | | FG-LAVAL-40 |



READY TO FINISH ENCLOSURES



ENCLOSURES

Ready to Finish (RTF) Linear Enclosures

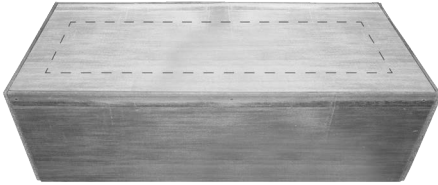

| Model No. | Dimensions |
|------------|------------------------|
| RTF-L4224 | 42" L x 24" W x 18" H |
| RTF-L4234 | 42" L x 34" W x 18" H |
| RTF-L6024 | 60" L x 24" W x 18" H |
| RTF-L6034 | 60" L x 34" W x 18" H |
| RTF-L8424 | 84" L x 24" W x 18" H |
| RTF-L8434 | 84" L x 34" W x 18" H |
| RTF-L10824 | 108" L x 24" W x 18" H |
| RTF-L10834 | 108" L x 34" W x 18" H |

Ready to Finish (RTF) Round Enclosures



| Model No. | Dimensions |
|-----------|----------------------|
| RTF-R42 | 42" Diameter x 18" H |
| RTF-R48 | 48" Diameter x 18" H |
| RTF-R60 | 60" Diameter x 18" H |



Ready to Finish (RTF) Square Enclosures



| Model No. | Dimensions |
|-----------|---------------|
| RTF-S42 | 42" W x 18" H |
| RTF-S48 | 48" W x 18" H |
| RTF-S60 | 60" W x 18" H |



Media



Lava Rock

Each rock is approximately 1" to 2" in diameter

FG-LAVA-10 10 lbs.
FG-LAVA-40 1 cubic foot
Approx 30 - 40 lbs.



Lava Stones

Each stone is approximately 1" to 2" in diameter

FG-LS50 50 lbs.

Glass

Broken Glass

Approximately 1/2" to 3/4" in size.

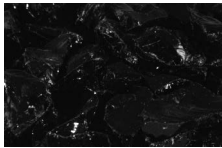

Black
GL-BLACK-10

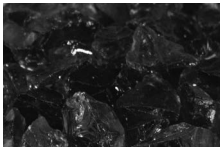

Copper
GL-COPPER-10



Crystal
GL-CRYSTAL-10



Light Blue
GL-LIGHTBLUE-10

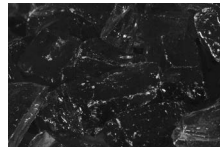

Seabreeze
GL-SEABREEZE-10

Sold in 10lb jugs



Reflective Glass

Approximately 1/2" to 3/4" in size.

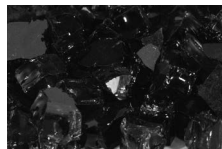

Black
GRL-BLACK-10

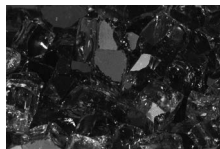

Bronze
GRL-BRONZE-10

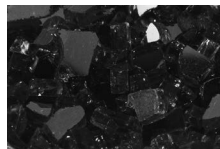

Cobalt
GRL-COBALT-10

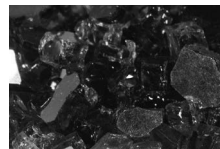

Copper
GRL-COPPER-10



Silver
GRL-SILVER-10

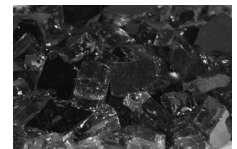

Tahiti
GRL-TAHITI-10

Sold in 10lb jugs

Pro Series Steel Log Sets



Ironwood Steel (7)
L-IW-SM



Ironwood Steel (11)
L-IW-MED



Ironwood Steel (14)
L-IW-LG



Ironwood Steel (14)
L-IW-XL



Twig Set (4)
L-IW-TWIG810



Twig Set (5)
L-IW-TWIG1214

Pro Series Steel Twig Sets

Refractory Concrete Log Sets



Sedona (19)
L-SEDONA



Refractory Concrete Twig Sets



Birch (5)
L-BR-3048



Birch (6)
L-BR-6084



Driftwood (5)
L-DW-3048



Driftwood (6)
L-DW-6084



New Oak (5)
L-NO-3048



New Oak (6)
L-NO-6084





ACCESSORIES



WINDSHIELDS



LIDS

Glass Windshields

All windshields are 1/4" thick (5mm)

Linear Windshields

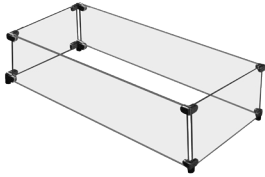

| Model No. | Dimensions |
|-----------|------------------------------|
| GWS-2911 | 29 1/2" L x 11 1/2" W x 6" H |
| GWS-2917 | 29" L x 17" W x 6" H |
| GWS-3511 | 35 1/2" L x 11 1/2" W x 6" H |
| GWS-3517 | 35" L x 17" W x 6" H |
| GWS-4111 | 41 1/2" L x 11 1/2" W x 6" H |
| GWS-4119 | 41" L x 19" W x 6" H |
| GWS-5311 | 53 1/2" L x 11 1/2" W x 6" H |
| GWS-5319 | 53" L x 19" W x 6" H |
| GWS-6511 | 65 1/2" L x 11 1/2" W x 6" H |
| GWS-6521 | 65" L x 21" W x 6" H |
| GWS-7711 | 77 1/2" L x 11 1/2" W x 6" H |
| GWS-7721 | 77" L x 21" W x 6" H |

Round Windshields

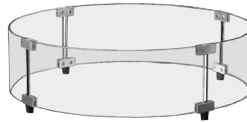

| Model No. | Dimensions |
|-----------|------------------|
| GWS-23R | 23" Diam. x 8" H |
| GWS-32R | 32" Diam. x 8" H |
| GWS-36R | 36" Diam. x 8" H |
| GWS-38R | 38" Diam. x 8" H |
| GWS-48R | 48" Diam. x 8" H |
| GWS-60R | 60" Diam. x 8" H |

Square Windshields

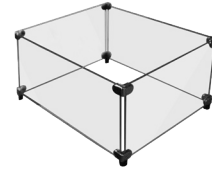

| Model No. | Dimensions |
|-----------|------------------|
| GWS-2424 | 24" W x 7 1/2" H |
| GWS-3030 | 30" W x 7 1/2" H |
| GWS-3838 | 38" W x 7 1/2" H |
| GWS-4242 | 42" W x 7 1/2" H |

Lids

All lids are constructed of Stainless Steel



Round Lids

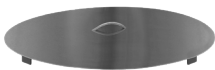

| Model No. | Dimensions |
|-----------|----------------------|
| LID-19R2 | 22" Diam. x 2 1/2" H |
| LID-25R2 | 28" Diam. x 2 1/2" H |
| LID-29R2 | 32" Diam. x 2 1/2" H |
| LID-33R2 | 36" Diam. x 2 1/2" H |

* Height includes handle

Square Lids



| Model No. | Dimensions |
|-----------|------------------|
| LID-20S | 22 3/4" W x 2" H |
| LID-26S | 28 3/4" W x 2" H |
| LID-32S | 32 3/4" W x 2" H |
| LID-38S | 38 3/4" W x 2" H |

* Height includes handle

Linear Lids

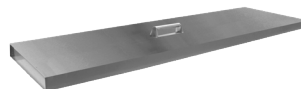

Lids for LOF with "H" Burners

| Model No. | Dimensions |
|-------------|----------------------------------|
| LID-LOF3010 | 32 3/4" L x 12 3/4" W x 2 7/8" H |
| LID-LOF2412 | 26 3/4" L x 14 3/4" W x 2 7/8" H |
| LID-LOF3012 | 32 3/4" L x 14 3/4" W x 2 7/8" H |
| LID-LOF3614 | 38 3/4" L x 16 3/4" W x 2 7/8" H |
| LID-LOF4214 | 44 3/4" L x 16 3/4" W x 2 7/8" H |
| LID-LOF4814 | 50 3/4" L x 16 3/4" W x 2 7/8" H |
| LID-LOF6016 | 62 3/4" L x 18 3/4" W x 2 7/8" H |
| LID-LOF7216 | 74 3/4" L x 18 3/4" W x 2 7/8" H |
| LID-LOF8416 | 86 3/4" L x 18 3/4" W x 2 7/8" H |
| LID-LOF9616 | 98 3/4" L x 18 3/4" W x 2 7/8" H |

* Height includes handle

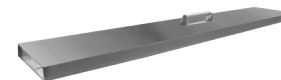

Lids for LOF with "T" Burners

| Model No. | Dimensions |
|-------------|---------------------------------|
| LID-LOF2406 | 26 3/4" L x 8 3/4" W x 2 7/8" H |
| LID-LOF3006 | 32 3/4" L x 8 3/4" W x 2 7/8" H |
| LID-LOF3606 | 38 3/4" L x 8 3/4" W x 2 7/8" H |
| LID-LOF4806 | 50 3/4" L x 8 3/4" W x 2 7/8" H |
| LID-LOF6006 | 62 3/4" L x 8 3/4" W x 2 7/8" H |
| LID-LOF7206 | 74 3/4" L x 8 3/4" W x 2 7/8" H |
| LID-LOF8406 | 86 3/4" L x 8 3/4" W x 2 7/8" H |
| LID-LOF9606 | 98 3/4" L x 8 3/4" W x 2 7/8" H |

* Height includes handle



ESTOP



GAS VALVES



PROPANE

Estop Timers & Accessories



Unique all mechanical gas shut-off timer with built-in emergency stop - no power required
 High Btu capacity
 Safest gas timer available in the industry
 Available in 2.5 and 1 hour models
 Innovative multi-port design provides installation flexibility
 1/2" NPT inlets and outlets (side and back)
 Six (6) mounting holes (front and side) for secure installation
 Natural gas (NG) or Liquid Propane (LP) - no conversion necessary
 Dial has UV Protection



ESTOP1-0H
 Mechanical timer with manual emergency shut-off. 1 hour countdown timer.



ESTOP2-5H
 Mechanical timer with manual emergency shut-off. 2.5 hour countdown timer.



ESTOP-CP-KIT
 Control panel designed to house ESTOP1-0H / ESTOP2-5H timers.



ESTOP-LC-KIT
 Locking Cabinet designed to house ESTOP1-0H / ESTOP2-5H timers (Removable Lock).



ESTOP-RM-KIT
 Surface mount enclosure designed to house ESTOP1-0H / ESTOP2-5H timers.

Gas Valves / Gas Valve Accessories / Vent Kit



KEY-PC-12
 12" polished chrome key for key valve.



KV-PC-12
 High capacity straight key valve with polished chrome key cover and 12" key (350,000 BTU @ 1/2 PSI).



VENT-KIT-6X12SS
 Includes 2 stainless steel 6" tall x 12" wide vents. Each vent provides 18 square inches of cross ventilation.



MSI-BSMTI
 Manual spark ignition kit for FPB "MT" Match Throw Systems featuring the burning spur.

Propane Accessories



FG-12QDK
 Quick Disconnect Kit for use with Natural Gas or Liquid Propane - 12' (144") 3/8" I.D.



FG-32LPHRK
 32" Liquid Propane Hose and Regulator Kit, Rated at 85,375 BTU @10" W.C. CSA-AGA/CGA Approved.



FG-60LPHRK
 60" Liquid Propane Hose and Regulator Kit, Rated at 130K BTU @10" W.C. CSA-AGA/CGA Approved.



FG-LPQDK
 LP quick disconnect kit - includes 12' (144") 1/2" OD, 3/8" ID, gray PVC hose with quick disconnect fitting.



FG-LPRK
 100K BTU Liquid Propane Regulator, 3/8" MPT Adapter and Acme Quick Connect. CSA-AGA/CGA approved.



ACCESSORIES



REPLACEMENT

Replacement Parts & Kits

FG-TMSI-SVC-KIT

- TMS-TC-ASSEMBLY : Thermocouple/Rainshield Replacement Kit
- ST3-080-1009 : Copreci Manual Gas Valve
- ST3-110-1005: Mounting Nut for Copreci Valve
- ST3-050-1024 : Manual Gas Valve Knob for Copreci Valve
- 3042-RB : Manual Spark Ignitor Module with Red Button
- PIEZO23WH : 23" Piezo Extension wire
- PIEZO48WH : 48" Piezo Extension wire
- ST3-100-1027 : Mesh Screen Cover (for ignition hood)
- ST3-113-1028 : Stainless Thread Cutting Screws

FG-AWS-SVC-KIT

- FG-TP : Thermopile - for primary pilot assembly
- FG-HSI : Hot Surface Ignition - for pilot burner assembly
- FG-AWS-CONTROLLER : Main Controller Module



ST3-080-1009
Copreci manual gas valve for round, square and flat burners featuring TMSI ignition system.



TMSI-TC-ASSEMBLY
Copreci Thermocouple with Ignition hood.

AWS Ignition Accessories & Replacement Parts



POOL CERTIFIED
FG-AWS-PS-30V320
30VDC, 320W Power Supply.



GOE-30VDC
30 VDC power supply for single fire feature.

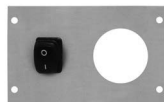

AWS-SWITCH-KIT
Stainless steel faceplate with switch.



AWS-FACEPLATE
Stainless steel faceplate (only).

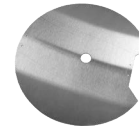

FG-HEATSHIELD
AWS heat shield.



FG-ICB
AWS Ignition control box.



FG-TIMER-2HR
Two (2) hour mechanical timer.



FG-1420-AOD
1420-A (On/Off/Remote) with 110 Receiver.



FG-EMER-STOP
Electronic emergency stop for 120VAC or 30 VDC.



FG-FD2HW
120 min mechanical timer (no enclosure).



FG-AWS-PBO-P
Pilot burner orifice for FG-AWS30VDC-GOEK and FG-AWS30VDC-K.

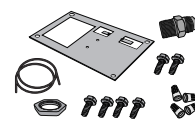

FG-AWS-HARDWARE-BAG
Hardware bag for AWS valve systems.



FG-PBA
FG-AWS pilot burner assembly (30" long).

Gas Flex



T200-9898-10
1/2" OD (3/8" ID) x 10", with 1/2" OD FLARE NUTS

T200-9898-16
1/2" OD (3/8" ID) x 16", with 1/2" OD FLARE NUTS

T200-9898-22
1/2" OD (3/8" ID) x 22", with 1/2" OD FLARE NUTS

T200-9898-28
1/2" OD (3/8" ID) x 28", with 1/2" OD FLARE NUTS

T200-9898-34
1/2" OD (3/8" ID) x 34", with 1/2" OD FLARE NUTS

T200-9898-46
1/2" OD (3/8" ID) x 46", with 1/2" OD FLARE NUTS

Gas Fittings



U1-6C-S
Steel Gas Flare Fitting,
3/8" OD Flare x 3/8"
MIP (tapped 1/8" FIP)



U1-6D-S
Steel Gas Flare Fitting,
3/8" OD Flare x 1/2"
MIP (tapped 3/8" FIP)



U1-8C-S
Steel Gas Flare Fitting,
1/2" OD Flare x 3/8"
MIP (tapped 1/4" FIP)



U1-8D-S
Steel Gas Flare Fitting,
1/2" OD Flare x 1/2"
MIP (tapped 3/8" FIP)



U3-6D-S
Steel Gas Flare Fitting,
3/8" OD Flare x 1/2" FIP



U3-8D-S
Steel Gas Flare Fitting,
1/2" OD Flare x 1/2" FIP

Custom Fire Features



Not all projects fit within our product line. But don't worry. We've got you covered. Visit our website or scan the QR code to fill out the Custom Order Form. An associate will reach out to you if we have any questions regarding your form submission.

Quote Turn-Around Time: 3-4 Business Days.

TrueFlame Warranty



Need to see the latest TrueFlame Warranty, scan the QR code to download a copy.



HOW MUCH MEDIA SHOULD I USE?



HOW MUCH

KALEA BAY

| MODEL | GLASS ONLY |
|---------------|------------|
| 36" Kalea Bay | 15 lbs |
| 48" Kalea Bay | 20 lbs |
| 60" Kalea Bay | 25 lbs |
| 72" Kalea Bay | 25 lbs |

SANCTUARY SERIES

| MODEL | GLASS ONLY | LAVA ROCK | LAVA STONES |
|-------------|------------|-----------|-------------|
| Sanctuary 1 | 30 lbs | 20 lbs | 35 lbs |
| Sanctuary 2 | 120 lbs | 60 lbs | 60 lbs |
| Sanctuary 3 | 70 lbs | 30 lbs | 30 lbs |

LAVA ROCK ONLY

When using lava rock, use enough to cover entire burner. Do not over-fill. Just use enough to hide the burner from view.

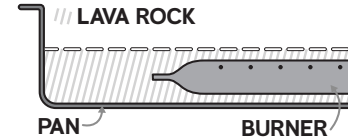

ROUND FIRE PITS

| INSIDE DIAMETER OF FIRE PIT | LAVA ROCK ONLY | LAVA ROCK AS A BASE | GLASS ON TOP OF LAVA ROCK | LAVA STONES ON TOP OF LAVA ROCK | GLASS ONLY |
|-----------------------------|----------------|---------------------|---------------------------|---------------------------------|------------|
| 16" | 10 lbs | 5 lbs | 10 lbs | 10 lbs | 30 lbs |
| 19" | 10 lbs | 10 lbs | 20 lbs | 15 lbs | 40 lbs |
| 25" | 15 lbs | 15 lbs | 30 lbs | 20 lbs | 70 lbs |
| 29" | 20 lbs | 20 lbs | 40 lbs | 25 lbs | 90 lbs |
| 33" | 25 lbs | 25 lbs | 50 lbs | 30 lbs | 110 lbs |
| 34" | 30 lbs | 25 lbs | 60 lbs | 30 lbs | 120 lbs |
| 44" | 45 lbs | 35 lbs | 70 lbs | 50 lbs | 200 lbs |

LAVA ROCK & GLASS

In order to use glass, you must lay down a layer of lava rock. Fill the pan with lava rock until it is level with the top of the burner. Then take your glass and lay it on top of the lava rock and burner. The glass should only be 3/4" to 1" thick, or just enough to cover the burner.

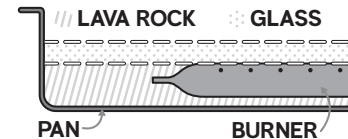

SQUARE FIRE PITS

| INSIDE DIAMETER OF FIRE PIT | LAVA ROCK ONLY | LAVA ROCK AS A BASE | GLASS ON TOP OF LAVA ROCK | LAVA STONES ON TOP OF LAVA ROCK | LAVA BOULDERS ON TOP OF LAVA ROCK | GLASS ONLY |
|-----------------------------|----------------|---------------------|---------------------------|---------------------------------|-----------------------------------|------------|
| 20" | 10 lbs | 10 lbs | 20 lbs | 15 lbs | 1/2 Box | 50 lbs |
| 26" | 15 lbs | 15 lbs | 30 lbs | 20 lbs | 3/4 box | 90 lbs |
| 32" | 25 lbs | 25 lbs | 50 lbs | 30 lbs | 1 box | 130 lbs |
| 38" | 30 lbs | 30 lbs | 60 lbs | 35 lbs | 1 1/4 boxes | 190 lbs |

PRO LOF - H FLAT

| MODEL | LAVA ROCK ONLY | GLASS ONLY | LAVA STONES ONLY |
|---------------|----------------|------------|------------------|
| LOF-3010PS246 | 20 lbs | 40 lbs | 20 lbs |
| LOF-3610PS306 | 20 lbs | 50 lbs | 20 lbs |
| LOF-4810PS406 | 30 lbs | 60 lbs | 30 lbs |
| LOF-6010PS506 | 40 lbs | 80 lbs | 40 lbs |
| LOF-7210PS606 | 50 lbs | 100 lbs | 50 lbs |
| LOF-9610PS806 | 60 lbs | 130 lbs | 60 lbs |

PRO LOF - H FLAT

| MODEL | LAVA ROCK ONLY | GLASS ONLY | LAVA STONES ONLY |
|---------------|----------------|------------|------------------|
| LOF-3010PS246 | 20 lbs | 40 lbs | 20 lbs |
| LOF-3610PS306 | 20 lbs | 50 lbs | 20 lbs |
| LOF-4810PS406 | 30 lbs | 60 lbs | 30 lbs |
| LOF-6010PS506 | 40 lbs | 80 lbs | 40 lbs |
| LOF-7210PS606 | 50 lbs | 100 lbs | 50 lbs |
| LOF-9610PS806 | 60 lbs | 130 lbs | 60 lbs |

LAVA ROCK & STONES

In order to use lava stones, you must lay down a layer of lava rock. Fill the pan with lava rock until it is level with the top of the burner. Then take your lava stones and lay it on top of the lava rock and burner. The lava stones should only be one layer thick, just enough to cover the burner.

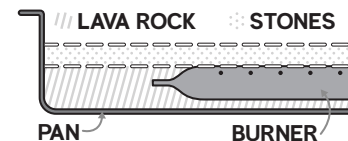

H DROP-IN

| MODEL | LAVA ROCK ONLY | GLASS ONLY | LAVA STONES ONLY |
|-----------|----------------|------------|------------------|
| LOF-2412H | 20 lbs | 40 lbs | 20 lbs |
| LOF-3012H | 20 lbs | 50 lbs | 20 lbs |
| LOF-3614H | 30 lbs | 70 lbs | 30 lbs |
| LOF-4814H | 40 lbs | 90 lbs | 40 lbs |
| LOF-6016H | 50 lbs | 130 lbs | 50 lbs |
| LOF-7216H | 60 lbs | 150 lbs | 60 lbs |
| LOF-8416H | 70 lbs | 180 lbs | 70 lbs |
| LOF-9616H | 80 lbs | 200 lbs | 80 lbs |

H FLAT

| MODEL | LAVA ROCK ONLY | GLASS ONLY | LAVA STONES ONLY |
|------------|----------------|------------|------------------|
| LOF-2414FH | 20 lbs | 50 lbs | 20 lbs |
| LOF-3014FH | 20 lbs | 60 lbs | 20 lbs |
| LOF-3614FH | 30 lbs | 70 lbs | 30 lbs |
| LOF-4814FH | 40 lbs | 90 lbs | 40 lbs |
| LOF-6016FH | 50 lbs | 130 lbs | 50 lbs |
| LOF-7216FH | 60 lbs | 150 lbs | 60 lbs |
| LOF-8416FH | 70 lbs | 180 lbs | 70 lbs |
| LOF-9616FH | 80 lbs | 200 lbs | 80 lbs |

T DROP-IN

| MODEL | LAVA ROCK ONLY | GLASS ONLY | LAVA STONES ONLY |
|-----------|----------------|------------|------------------|
| LOF-2406T | 10 lbs | 20 lbs | 10 lbs |
| LOF-3006T | 10 lbs | 30 lbs | 10 lbs |
| LOF-3606T | 10 lbs | 30 lbs | 10 lbs |
| LOF-4806T | 20 lbs | 40 lbs | 20 lbs |
| LOF-6006T | 20 lbs | 50 lbs | 20 lbs |
| LOF-7206T | 20 lbs | 60 lbs | 20 lbs |
| LOF-8406T | 30 lbs | 70 lbs | 30 lbs |
| LOF-9606T | 30 lbs | 80 lbs | 30 lbs |

T FLAT

| MODEL | LAVA ROCK ONLY | GLASS ONLY | LAVA STONES ONLY |
|------------|----------------|------------|------------------|
| LOF-2408FT | 10 lbs | 30 lbs | 10 lbs |
| LOF-3008FT | 20 lbs | 30 lbs | 20 lbs |
| LOF-3608FT | 20 lbs | 40 lbs | 20 lbs |
| LOF-4808FT | 20 lbs | 50 lbs | 20 lbs |
| LOF-6008FT | 30 lbs | 60 lbs | 30 lbs |
| LOF-7208FT | 30 lbs | 80 lbs | 30 lbs |
| LOF-8408FT | 40 lbs | 90 lbs | 40 lbs |
| LOF-9608FT | 40 lbs | 100 lbs | 40 lbs |

LINE OF FIRE - TMSI

| MODEL | LAVA ROCK ONLY | GLASS ONLY | LAVA STONES ONLY |
|----------------|----------------|------------|------------------|
| LOF-30LHTMSI-N | 20 lbs | 30 lbs | 20 lbs |
| LOF-36LHTMSI-N | 30 lbs | 40 lbs | 30 lbs |
| LOF-48LHTMSI-N | 40 lbs | 60 lbs | 40 lbs |
| LOF-30LTTMSI-N | 10 lbs | 20 lbs | 10 lbs |
| LOF-36LTTMSI-N | 20 lbs | 30 lbs | 20 lbs |
| LOF-48LTTMSI-N | 20 lbs | 30 lbs | 20 lbs |
| LOF-60LTTMSI-N | 30 lbs | 40 lbs | 30 lbs |

GAS PIPE SIZING CHART



GAS PIPE SIZING

NATURAL GAS

| PIPE LENGTH (feet) | 1/2" | 3/4" | 1" | 1 - 1/4" | 1 - 1/2" | 2" | 2 - 2 1/2" | 3" | 4" |
|--------------------|------|------|-----|----------|----------|------|------------|------|------|
| 10 | 108 | 230 | 387 | 793 | 1237 | 2259 | 3640 | 6434 | - |
| 20 | 75 | 160 | 280 | 569 | 877 | 1610 | 2613 | 5236 | 9521 |
| 30 | 61 | 129 | 224 | 471 | 719 | 1335 | 2165 | 4107 | 7859 |
| 40 | 52 | 110 | 196 | 401 | 635 | 1143 | 1867 | 3258 | 6795 |
| 50 | 46 | 98 | 177 | 364 | 560 | 1041 | 1680 | 2936 | 6142 |
| 60 | 42 | 89 | 159 | 336 | 513 | 957 | 1559 | 2684 | 5647 |
| 70 | 38 | 82 | 149 | 317 | 476 | 896 | 1447 | 2492 | 5250 |
| 80 | 36 | 76 | 140 | 239 | 443 | 840 | 1353 | 2315 | 4900 |
| 90 | 33 | 71 | 133 | 275 | 420 | 793 | 1288 | 2203 | 4667 |
| 100 | 32 | 68 | 126 | 266 | 411 | 775 | 1246 | 2128 | 4518 |
| 125 | 28 | 60 | 117 | 243 | 369 | 700 | 1143 | 1904 | 4065 |
| 150 | 25 | 54 | 105 | 215 | 327 | 625 | 1008 | 1689 | 3645 |
| 175 | 23 | 50 | 93 | 196 | 303 | 583 | 993 | 1554 | 3370 |
| 200 | 22 | 47 | 84 | 182 | 280 | 541 | 877 | 1437 | 3160 |
| 300 | 17 | 37 | 70 | 145 | 224 | 439 | 686 | 1139 | 2539 |

Natural Gas (NG) flow is given in thousands of BTU/hr. One cubic foot of NG gas - 1000 BTU.

Nominal pressure at the burner for Natural Gas is 3.5' of water column. (Typical machine supply 5' - 7').

Pipe length must include additional length for all fittings. Add approximately 5 feet of pipe per fitting.

Natural Gas Example: A machine with a burner that requires 440,000 BTU would need a 1 - 1/4" pipe for a 20' long run.

LIQUID PROPANE

| PIPE LENGTH (feet) | 1/2" | 3/4" | 1" | 1 - 1/4" | 1 - 1/2" | 2" | 2 - 2 1/2" | 3" | 4" |
|--------------------|------|------|------|----------|----------|------|------------|-------|-------|
| 10 | 275 | 567 | 1071 | 2205 | 3307 | 6221 | 10140 | 17990 | 35710 |
| 20 | 189 | 393 | 732 | 1496 | 2299 | 4331 | 7046 | 12510 | 25520 |
| 30 | 152 | 315 | 590 | 1212 | 1858 | 3465 | 5695 | 10110 | 20620 |
| 40 | 129 | 267 | 504 | 1039 | 1559 | 2992 | 4778 | 8481 | 17300 |
| 50 | 114 | 237 | 448 | 913 | 1417 | 2646 | 4343 | 7708 | 15730 |
| 60 | 103 | 217 | 409 | 834 | 1275 | 2394 | 3908 | 6936 | 14150 |
| 70 | 89 | 185 | 346 | 724 | 1086 | 2047 | 3329 | 5908 | 12050 |
| 80 | 78 | 162 | 307 | 630 | 976 | 1811 | 2991 | 5309 | 10830 |
| 90 | 69 | 146 | 275 | 567 | 866 | 1606 | 2654 | 4711 | 9613 |
| 100 | 63 | 132 | 252 | 511 | 787 | 1496 | 2412 | 4281 | 8736 |
| 125 | 54 | 112 | 209 | 439 | 665 | 1282 | 2083 | 3618 | 7382 |
| 150 | 48 | 100 | 185 | 390 | 590 | 1138 | 1808 | 3210 | 6549 |
| 175 | 43 | 90 | 168 | 353 | 534 | 1030 | 1637 | 2905 | 5927 |
| 200 | 40 | 83 | 155 | 325 | 491 | 947 | 1505 | 2671 | 5450 |
| 300 | 37 | 77 | 144 | 303 | 458 | 887 | 1404 | 2492 | 5084 |

Liquid Propane (LP) flow is given in thousands of BTU/hr. One cubic foot of NG gas - 2516 BTU.

This chart refers to low pressure LP, after regulation, standard nominal pressure at the burner for Liquid Propane Gas is 11' of water column

Pipe length must include additional length for all fittings. Add approximately 5 feet of pipe per fitting.

Liquid Propane Example: A machine with a burner that requires 440,000 BTU would need a 1" pipe for a 20' long run.

NOTE: The sizing charts above list the specific pipe sizes required for the amount of BTU's for a new gas line installations. If you are using an existing gas line you must take into consideration the existing gas line capacities to ensure you will have proper pressure. This chart is for reference only, we recommend you consult with a Licensed Plumber/Gas Fitter or NFPA54 (National Fuel Gas Code - current edition) for more details.



TRUE  **FLAME**

Tech & Sales 1.800.966.8126

trueflame.com

17322 Gothard Street | Huntington Beach | California, 92647